

December 2017



*Enter for a  
chance to*

**WIN  
\$500**

Search throughout this tab for The Big Event logo . Count how many you find and send your entry to:

**THE BIG EVENT**

**307 Derstine Avenue, Lansdale PA. 19446**

**NAME:** \_\_\_\_\_

**ADDRESS:** \_\_\_\_\_

**PHONE NUMBER:** \_\_\_\_\_

**EMAIL:** \_\_\_\_\_

**NUMBER OF  LOGOS FOUND:** \_\_\_\_\_

(do not count logos on the cover)

One lucky winner will be randomly drawn from all correct responses and will win \$500!  
Winner will be notified by phone or email.

The  
Times  
Herald

MONTGOMERY  
MEDIA

THE REPORTER

December 2017

*Enter for a chance to***WIN  
\$500****OFFICIAL CONTEST RULES FOR BIG EVENT**

No purchase necessary. Entry forms available in The Reporter, Montgomery Media and The Times Herald newspapers starting on December 24, 2017. All entries must be dropped off in The Reporter lobby by 5 pm, January 8, 2018. Only entries with the correct response of logos will be entered into a random drawing. Winner agrees to allow the use of name, likeness and photo in the newspaper for promotional purposes. Employees, officers & directors (including without limitation their children, parents, siblings & spouses and/or individuals living in the same household) of the 21st-Century Media Company, its parent affiliate & subsidiaries are not eligible. Enter as often as you like. Additional entry forms available at front counter of The Reporter during business hours. Contest void where prohibited by law.

Search throughout this tab for The Big Event logo. Count how many you find and send your entry to:

**THE BIG EVENT**

**307 Derstine Avenue, Lansdale PA. 19446**

**NAME:** \_\_\_\_\_

**ADDRESS:** \_\_\_\_\_

**PHONE NUMBER:** \_\_\_\_\_

**EMAIL:** \_\_\_\_\_

**NUMBER OF  LOGOS FOUND:** \_\_\_\_\_

One lucky winner will be randomly drawn from all correct responses and will win \$500!  
Winner will be notified by phone or email.

The  
Times  
Herald

MONTGOMERY  
MEDIA

**THE REPORTER**



Best of  
Montgomery and  
Bucks County  
**2017**  
and all six years prior

Thank you for voting us  
your favorite roofer year after year.

# C&C Family Roofing and Siding

**“The Original Family Company”**

**FREE**  
Estimates

## SHINGLE EXPERTS

Your Neighborhood Roofer

*“From Our Family To Your Family”*

**Senior  
Citizen  
Discount**

**\$500 OFF**

Any Complete  
Roofing  
or Siding Job

Must mention at time of estimate.  
Not valid with other offers or on prior services.

Gutter Cleaning  
**ONLY \$149\***

- Clean Out & Downspouts
- Bag & Remove All Debris
- Tighten All Gutters & Downspouts
- Check Entire Roof, Flashings,  
Vent Pipes & Ridge Vents

Must mention at time of estimate.  
Not valid with other offers or on prior services.

\*Up to 100 LF \*additional charges may apply



Siding • Windows • Seamless Gutters  
Cleaned, Screened & Repaired

**www.roofdoc.com**

*Serving Bucks & Montgomery Counties for Over 25 Years*

**215-322-8687 or 610-878-9910**



**Handicap  
Discount**

PA000897



**Pennsylvania Veterinary Specialty and Emergency Associates**

*Hickory Veterinary Hospital*

2303 Hickory Road, Plymouth Meeting, PA 19462  
[www.hickoryvet.com](http://www.hickoryvet.com)  
**610-828-3054**

Small Animal Practice with a Veterinarian on the  
 Premises 24/7  
 24 Hours a Day Emergency Service 7 Days a week  
 all year including Holiday

- |   |  |   |   |
|---|--|---|---|
| <ul style="list-style-type: none"> <li>• 24 hr Emergency and Critical Care</li> <li>• Surgery</li> <li>• Oncology</li> <li>• Internal Medicine</li> <li>• Neurology</li> <li>• Radiology</li> </ul> | <ul style="list-style-type: none"> <li>• Cardiology</li> <li>• Ophthalmology</li> <li>• Dentistry</li> <li>• Rehabilitation</li> <li>• CT scanning</li> <li>• Wellness Visit</li> <li>• Pediatric Puppy and Kitten Care</li> </ul> | <ul style="list-style-type: none"> <li>• Adult and Geriatric</li> <li>• Canine and Feline Care</li> <li>• Medical Boarding</li> <li>• Weight and Diet Maintenance</li> <li>• Dental Health Evaluation and Cleaning</li> <li>• Diagnostic Testing</li> </ul> | <ul style="list-style-type: none"> <li>• Hospitalization</li> <li>• House Calls</li> <li>• Foreign and Domestic Travel Certification</li> </ul> |
|---|--|---|---|

*Hickory Pet Inn*

Doggie Daycare  
 Puppy Playcare  
 Cat Condos

Baths  
 Boarding  
 Grooming





FOR YOUTH DEVELOPMENT®  
FOR HEALTHY LIVING  
FOR SOCIAL RESPONSIBILITY

# SUNDAY ONEDAY



**ONE DAY ONLY! SUNDAY, JANUARY 7**

# NO JOINING FEE

**INDIAN VALLEY FAMILY YMCA**

**SUNDAY JAN 7 | 11 AM TO 4 PM**

890 Maple Ave., Harleysville, PA 19438 | 215-723-3569

**LANSDALE AREA FAMILY YMCA**

**SUNDAY JAN 7 | 9 AM TO 4 PM**

608 E. Main Street, Lansdale, PA 19446 | 215-368-1601

Celebrate  
the new year  
with a healthy  
new you!

Join  
individually,  
as a family or  
with friends  
on Sunday,  
January 7  
at either  
branch and  
**PAY NO  
JOINING FEE.**



# THE BRAND YOU KNOW AND TRUST

*Put a Property Makeover on Your Wish List*

## COMPARE OUR ADDED VALUES:

- Color-Coordinated, Fully-Featured Outdoor Rooms
- Patios • Poolsides
- Driveways • Walls
- Walkways

With ArmorTec®



Without ArmorTec®



*Both Cambridge paving stones shown were installed in residential driveways in 2006 (Photos taken in January 2010).*



# CAMBRIDGE



*"They'll Look Like New Forever!"*  
 Cambridge  
 pavingstones  
 with ARMORTEC

Fully-Transferable  
 Lifetime Warranty.

Charles H. Gamarekian  
 Founder / Chairman / CEO

[www.CambridgePavers.com](http://www.CambridgePavers.com)

**Nyce Grete  
 and  
 Landis**  
 BLOCK and  
 CONCRETE

711 Countyline Road at Chestnut Street, Souderton, PA 18964  
 215-723-5506 • [www.landisbc.com](http://www.landisbc.com) • [info@landisbc.com](mailto:info@landisbc.com)

Store Hours: Monday - Friday 7am - 4pm, Saturday 7am - 12pm  
 Visit our showroom. We are a Full Service Hardscape Supplier

**STOP IN FOR YOUR FREE 108 PAGE CAMBRIDGE OUTDOOR LIVING ROOM GUIDE**

Look For  
 Us On





# HAPPY *Holidays*



## SCHEDULE A PRIVATE TOUR/ LUNCH IN OUR BISTRO

Visit Masonic Village at Lafayette Hill to learn how this active 60+ community can enhance the lives of you and your loved ones. Tour retirement living apartments, and explore this amenity-rich lifestyle.

**Call Today: 610-828-5760**



**MASONIC VILLAGE**

*Enjoy Life Your Way*



801 Ridge Pike, Lafayette Hill  
[www.masonicvillages.org](http://www.masonicvillages.org) | Open for Everyone.



Masonic Villages  
on Facebook

# Golden Sea

金海 Chinese Restaurant



*Golden Sea, a family owned restaurant, has been serving the community since 1992.  
Thank you for your business!*



- **Fresh Chicken Broth for Wonton Soup**
  - **Homemade Dumplings**
- Every dish made fresh to order*

## Happy New Year!



**OPEN 7 DAYS**  
BYOB (Wine & Spirits  
located next door)



[www.goldenseabluebell.com](http://www.goldenseabluebell.com)

1301 SKIPPACK PIKE, CENTER SQUARE, PA 19422  
**TEL: (610) 292-8881 • FAX: (610) 292-0618**





**Welcome to a different Aquatic Experience....**

**1540 Cowpath Rd. (RT463), Hatfield, PA 19440**

**267-263-2027 • [www.reeftorift.com](http://www.reeftorift.com)**

**Freshwater Tropical • African Cichlids • German Discus  
Saltwater Fish & Corals**

**7,200 sq'  
Aquarium  
ONLY STORE**



**14,000  
gallons of  
Aquatic Life**

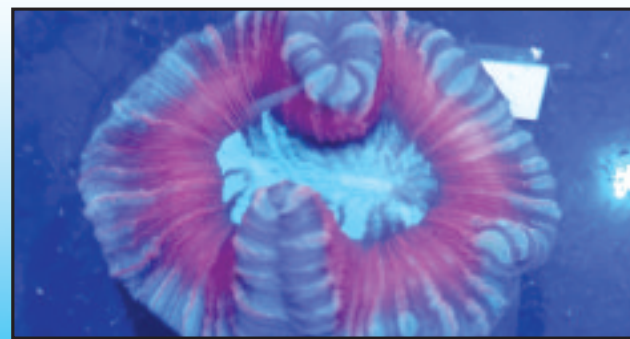
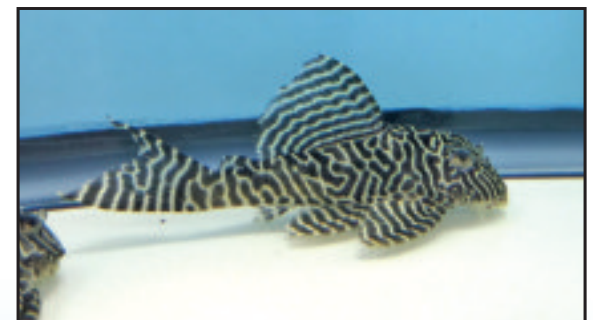



**The Lincoln Center for Family and Youth is a non-profit, human services, community based organization serving Montgomery County for the last 47 years. Our services include:**

**Community Counseling & Victim Services**

In addition to working with the Office of Child and Youth providing life skills programs, TLC offers free, mobile therapy and related services to all Montgomery County residents who have been a victim of crime or abuse.



**TLC Leadership Academy**

TLC Leadership Academy is a Licensed Private Academic School serving students grades 7-12 who don't respond well to traditional teaching models and require extra behavioral, social, or mental health support. Our Transformational Education® model is student-centered and offers STEM project-based learning, leadership development, and character growth.



**School Based Counseling**

TLC serves Montgomery County School districts by providing trauma-informed counseling and mental health support to high-risk students. Our counselors collaborate with families, districts, and communities to provide additional resources tailored to the individual student.



**820 Adams Avenue, Suite 210**

**Audubon, PA 19403**

**610.277.3715**

 **THELINCOLNCENTER.COM**

Follow us @ TLCFamilyYouth



**Transforming lives and communities through education, coaching, and counseling**



# NEW YEAR'S PARTY HEADQUARTERS

NEW YEARS EVE OPEN TILL 8:00 PM • NEW YEARS DAY CLOSED



### Deluxe Shrimp Tray

Large shrimp are peeled, deveined and arranged on a bed of lettuce; the tray is garnished and the center is filled with cocktail sauce.

3lb. Tray Serves: 10-12 ..... **57.99**



### Deli Trays

(Your Choice of Brand)  
Boar's Head add \$10.00 to tray price.

Medium Serves: 16-22 ..... **59.95**

Large Serves: 25-30 ..... **77.95**



### Ring Bologna & Cheese or Pepperoni & Cheese Tray

Small Serves: 10-15 ..... **47.95**

large Serves: 20-30..... **69.95**



### Bread Bowl & Dip Tray

Your Choice of our homemade spinach or hoagie dip in a bread bowl with extra bread for dipping.

Serves: 15..... **34.99**



### Buffalo Chicken Wings

45 wings served with blue cheese or ranch dressing & celery.

(Your choice Buffalo or BBQ)

Serves: 15..... **39.99**



### Deviled Egg Tray

24 of our famous deviled

Eggs ..... **18.99**



### Mini Sandwich/Hoagie/ Wrap Tray

Mini Rolls/Breads/Wraps filled with various lunch meats & cheese or salads.

Select Any Variety

**5.00 to 6.00** per person



### Fresh Bruschetta Tray

Fresh Tomato Bruschetta, mixed olives, soft herb cheese spread and crostini.

Serves: 15..... **39.99**



### Homemade Cookie Tray

Includes: Assortment of Chocolate Chip, White Chocolate Chip, Oatmeal, Peanut Butter & Soft Sugar Cookies.

3lb. Serves: 25-30 ..... **42.99**

5lb. Serves: 40-45 ..... **57.99**



### Homemade Brownie Tray

Includes an Assortment of Brownies.

Small Serves: 12-15 ..... **33.99**

Large Serves: 24-30 ..... **48.99**



### Round Hoagie Ring

Serves: 10-12 ..... **43.95**

24-Hour Notice Required

### Custom Catering

Full Service Catering  
Homemade Appetizers,  
Entrees, Sides, Salads &  
Desserts

Menu Available at  
[henningsmarket.com](http://henningsmarket.com)  
or in-store

Double Coupons  
Every Day

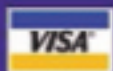

# Henning's

[www.henningsmarket.com](http://www.henningsmarket.com)

290 Main Street • Harleysville  
215-256-9533 • Open Every Day 7 AM-11PM

We Reserve The Right To Limit Quantities. Not Responsible For Typographic Errors. Pictures Are For Illustrative Purposes Only.

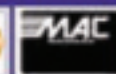

Senior Citizen's Day  
Every Tuesday  
Receive 5% OFF





# YOUR PARTNER FOR LIFE!



**At POSI, we understand socket fit is the most important part of a prosthesis. Let us help you to be comfortable, confident and as independent and as active as you can be.**



**Contact us today to schedule a complimentary evaluation!**

**Marlton Office: 856.810.7900 • Horsham Office: 215.328.9111**





Valley Forge Shopping Center  
King of Prussia • 175 Town Center Road • 610-265-2416

## Pepper's New Year's Eve Specials



### Veal Oscar \$26.95

Veal Cutlet with Asparagus and Crabmeat topped with Hollandaise Sauce.



### Filet Mignon \$25.95

8 oz. Charbroiled Filet of Mignon topped with Bernaise Sauce.



### Chicken Neptune \$24.95

Chicken Breast topped with Scallops, Shrimp, Mushrooms, Sun Dried Tomatoes and Marsala Wine Sauce.



### Stuffed Lobster Tail \$26.95

8 oz. Lobster Tail Stuffed with Crab Imperial.

**Special Pricing  
For Your  
Holiday Party.  
Reserve Now!**

Special Appetizers • Scallop wrapped in Bacon or Clams Casino \$10.95  
All Entrees Include a Choice of (2): Sautéed Spinach,  
Homemade Baked Eggplant, Baked Potato, Garlic Mashed Potatoes  
*Also included complimentary Roasted Peppers and Bread & Butter.*

REGULAR ENTREE MENU AVAILABLE.  
*Reservations suggested - Large Groups welcomed!*



WE SUPPLY THE MUSIC, DANCE FLOOR AND COMPLIMENTARY CONTINENTAL BREAKFAST AT MIDNIGHT.  
*(No cover charge)*

Open  
Regular Hours  
on New Years Day



Open Christmas Eve  
Dining 11am - 9pm  
Bar until 11pm



FAMILY OWNED SINCE 1949  
**GRABOYES**  
 WINDOW & DOOR

## Happy Holidays from your Local Neighborhood Window & Door Store



48 W. Germantown Pike  
 East Norriton, PA 19401

**610-279-3905**  
[www.graboyeswindows.com](http://www.graboyeswindows.com)

### Replacement Windows

*We carry all major brands for  
 the following styles:*

- Aluminum Windows
- Bay, Bow & Garden Windows
- Between Glass Grids
- Casement Windows
- Divided Lites
- Double-Hung Windows
- Fiberglass Windows
- Full or Half Screens
- Garden Windows
- Sliding Windows
- Vinyl Windows
- Wood Windows



### Entry and Storm Doors

Doors are the signature to your home and we can help you find the perfect one, which we can customize down to the finish, hardware, and glass. We'll make sure that your new door fits within its existing décor and structure.

*We provide customized doors  
 in the following styles:*

- Fiberglass Doors
- Wood Doors
- Steel Doors
- Vinyl Patio Doors
- Wood Look Doors
- Decorative Glass
- Energy Star
- Lifetime Hardware
- Security Locks
- Storm Doors



**Proudly serving all of Philadelphia,  
 Bucks, Chester, Delaware, and  
 Montgomery Counties**







# Bob Adams

## Auto Service



### Introducing our new Hunter Alignment System

Mention this ad and receive a 20% discount on alignment.  
\*Additional adjustments or repairs may be necessary at additional cost.\*

### Hours:

**Mon. - Fri. 8:00 AM to 6:00 PM**

- State Inspections
- Emissions Testing & Repair
- Electrical Systems • Computer Diagnostics
- Brakes • Wheel Alignments
- Factory Recommended Maintenance
- Air Conditioning • Tune-Ups • Oil Changes
- Fluid Changes • Exhaust repairs
- Tires, all major brands available

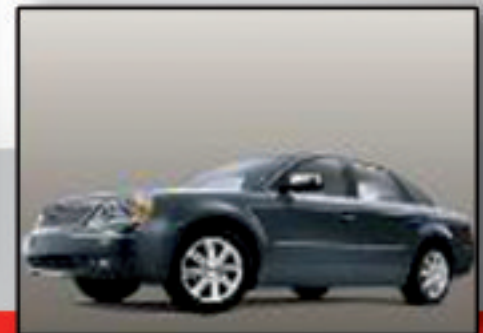

*Mastercraft*  
TIRES



215-368-4700 • 215-368-7565

534 West Main Street, Lansdale, PA 19446

[bobadamsauto.com](http://bobadamsauto.com)



*'Tis the Season  
to Experience  
the  
New  
Dexdale  
Residential  
Living  
Suites*

## *A Holiday Parade of Homes You Won't Want to Miss!*

Stop in and take a tour of our inspiring new community, Dexdale Suites! Enjoy our festive holiday décor while learning more about the carefree, independent retirement living that awaits this winter ... no shoveling, no driving on icy roads, no worries!

*Our halls are decked! Come see.*



Call David Nicholson  
or look us up online.  
(215) 361-5674  
[www.ElmTerraceGardens.org](http://www.ElmTerraceGardens.org)



660 North Broad Street | Lansdale, PA 19446

