



Let Tiffany Kinsler help you with all your advertising needs!

Tri-County SHOPPER 641-664-1333

# Tri-County SHOPPER

Attend the 42nd Annual Floris Flag Day

See details on page 6.

STANDARD MAIL U.S. POSTAGE PAID TRI-COUNTY SHOPPER, INC. POST OFFICE BOXHOLDER LOCAL RURAL BOXHOLDER OCCUPANT CIRCULATION OVER 11,750 THIRD CLASS

P.O. Box 168 • Bloomfield, IA 52537 • www.tri-countyshopper.com Phone 641-664-1333 • Fax 641-664-3761 • Email shopper@netins.net



Vol. 46, No. 22 Wednesday, May 30, 2018



## DETERMINED - RESOURCEFUL - DEDICATED



*Stewart*

# NEBEL

## FOR

# COUNTY

# SUPERVISOR

I pledge my dedication and resourcefulness to the citizens of Davis County.

I am determined to achieve positive change and improvements for the community. I am asking for your vote of support in the upcoming election on Tuesday, June 5th.

Paid for by: Stewart Nebel For Supervisor

# UPcoming EVENTS

**Tuesday, June 5th, 2018**  
**VOTE MATT GREINER**  
*Davis County Supervisor*



Paid for by Matt Greiner

Re-Elect  
**Ron Bride**  
*For Supervisor*

- 42 years of experience working with the public
- Community involved and oriented

**Your Vote On Tuesday, June 5th would be appreciated.**

Paid for by Ron Bride, 23064 Mahogany Ave., Bloomfield, IA 52537

## 8 FT. RAILROAD TIES

Great for landscaping and garden boxes



**SPILMAN AUTO PARTS**  
 20311 Old Hwy. 2  
 PO Box 31 • Bloomfield  
 641-664-2463

### NEW MATTRESSES FOR SALE!

Selling individually or in sets. Factory warranty.

**TWIN - FULL - QUEEN - KING**

**641-664-3060**

FOR SALE: 8 acres, m/l, barn, run in shed, utilities, new fencing. PH. 641-208-0325. 23

FOR SALE: Tan/light tan sofa with hide a bed. Good condition, \$50. Joseph Mast PH: 641-722-3090 22

FOR SALE: 1998 Dodge Dakota, extended cab, 4x4, 5.2L V8, AT, AC, tilt, cruise, AM/FM/CD/Tape, PW, PL, bed cover, nerf bars, 163,000 miles, \$6,500. Also 6 speed bicycle, \$50; basketball hoop & pole, \$20; 78 x 24 wooden work bench, \$10; oil & air filters for 2.5L 4 cyl. GM engine, \$20. PH: 641-208-5136 23

FOR SALE: 50 registered Angus yearling bulls. Feed efficiency tested and guaranteed. Will keep till June. All weights available. Angus bulls with a little more frame. [WernerFamilyAngus.com](http://WernerFamilyAngus.com), 641-344-5059, Diagonal, IA.

# SPECIAL

SALE GOOD June 2nd - June 16th

**Rags in a box 350 count**  
 Reg. \$16.99 **SALE \$13.59**



Like Us On Facebook

**CANTRIL TRUCK & TRAILER**  
**319-238-7367**  
 101 North St. • Cantril, IA  
[www.cantriltruckandtrailer.com](http://www.cantriltruckandtrailer.com)

### MAST VINYL WINDOWS

THERMO-PRO WINDOWS  
 Custom Size Is Our Specialty  
 Professional Installation Available

THERMA-TRU DOORS

**FREE ESTIMATES**  
 22172 Hwy. 63  
 Bloomfield, IA 52537  
**800-206-9949**

PLUMBING SERVICES: Indoor plumbing installation, replacement and repair. TJ's Enterprises, Truman Gingerich PH: 641-722-3980 EW



Insurance Claims Welcome  
 We'll handle the paperwork and deal directly with your insurance company.

**Hertz**

Rentals for all Occasions!  
 Great Rates!

### We Put Collision Damage In Reverse

Complete Collision Repair  
 Paintless Dent Removal  
 Custom Paint Service  
 Expert Color Matching  
 Frame & Unibody Repair



**Walker Motors Collision Repair Inc.**  
 375 S. Main St. | Memphis, MO  
 660-465-2159 | Shop Phone/Fax

# DISCOUNT TOBACCO & FIREWORKS

20956 E. IA/MO Street • Lancaster, MO • 847-379-1150  
 Mon-Thurs 8am-9pm. Fri- Sat: 8am-10pm  
 Sunday: 8am-8pm

## Your One Stop Shop!

**FIREWORKS • BEER • CIGARETTES**  
**GLASS NOVELTIES**

# ALL FIREWORKS 50% OFF



## LOWEST PRICES AROUND ON BEER!

# ELECT TONY SPARGUR



## County Supervisor Tues., June 5th

### I believe in:

- Communication is a must
- Working together, anything is possible
- People are our greatest assets
- Planning is everything
- Moving forward brings good people to our community
- Helping veterans and elderly
- Protecting our land & it's farmers
- Spending every dollar like its your own
- There is no free money, it comes from someone
- Common sense spending goes along way
- Voting for Tony Spargur

*Paid for by Tony Spargur, 408 W. Locust, Bloomfield, IA 52537*

**The Red Shed**  
CHOCOLATES  
GIFTS TOYS & MORE

**Swing Into Summer!**

**Sat., June 9th**

FREE Buggy Rides  
FREE Homemade Ice Cream

**BOUNCY HOUSE**  
**Come Enjoy The Fun!**

2 miles west of Bloomfield on Hwy 2 • 21021 Jewel Ave.  
Mon. - Sat. 8:30-5  
641-664-1213

Bathe safely and stay in the home you love with the #1 selling Walk-in Tub in North America. For an in-home appointment, call: 844-583-9021. (MCN)

**Yoder Glass & Window**

**VINYL WINDOWS**

- Replacement
- New Construction
- Many Glass & Color Options

Free Estimates

19467 Driftwood Blvd.  
Bloomfield, IA 52537  
Call Today: 641. 722. 3667

FOR SALE: 2006 Honda 750cc Shadow, Aero, excellent condition, 35,000 miles, water cooled, shaft driven, quick detach, windshield, crash bar, road pegs, saddle bags, \$2,750. OBO.  
PH. 660-216-0741. 23

MULTI FAMILY GARAGE SALE: Fri. June 1st 7-5, Sat., June 2nd 7-2. Decor, crafts, dishes, curtains, bags, doors, trim, ping pong table, womens & juniors clothes, something for everyone! 29809 180th St. Bloomfield, IA.

**YODER EQUIPMENT**  
BLOOMFIELD, IOWA

**GEO STAR & PRIDE OF THE FARM**

ENERGY FREE WATERS

Extra Heavy  
**10 Gauge Bale Rings**

- CONTINUOUS FENCING
- LARGE VARIETY OF FARM GATES

19887 Jade Ave  
2 1/2 Miles W of Bloomfield  
V.M. 641-664-2797

Enjoy the outdoors with  
**Poly Lawn Furniture**

- Locally Built
- Custom Colors Available

**T-CORNER FURNITURE**  
HEIRLOOM QUALITY  
BEDROOMS • DINETTES • CABINETS • STAIRWAYS • MILLWORK

VM: 641-664-0207  
1 Mile East of Drakesville on Jade Ave.  
Mon.-Sat. 9:00 AM - 5:00 PM

FOR SALE: Garden tillers, rear tine, front tine and 36" PTO pull type, Troy Built, BCS and many others. DR brush cutters and others. Kahoka, MO.  
PH: 660-216-1809 22

**Slayton Polaris** Authorized Polaris dealer since 1988

**Get out and play!**

New & Used Polaris Rangers & ATV's

**POLARIS**  
The Way Out.

**660-328-6627**

**BLOOMFIELD, IA**  
8 mi. S. & W. from Pulaski or 6 mi. W of Memphis then 13 mi. N. on Route B

FOR SALE: 75 registered Angus 18-month-old bulls. Feed efficiency tested and guaranteed. Will keep till June. All weights available. Angus bulls with a little more frame. WernerFamilyAngus.com, 641-344-5059, Diagonal, IA.

<p><b>2015 BUICK VERANO</b></p> <p><b>\$12,000</b></p> <p>51,501 MILES 4CYL., NEW TIRES, CLEAN CAR</p>	<p><b>2012 Chevy Colorado</b></p> <p><b>\$5,995</b></p> <p>REG. CAB, 2 WD</p>
--	---

<p><b>2011 Chevy Cruze</b></p> <p><b>\$6,995</b></p> <p>94,000 MILES, LT</p>
--

**John Is Ready For SUMMER!**

**Kollision Korner**  
504 South Drake St, Bloomfield, IA 52537 • PH: 641-664-2648

*Shady Lane Variety*

We have great gift ideas for **Fathers Day!**

Ice Cream Freezers & Much More!

1 mi. E. of Drakesville on Jade Ave. • 641-664-0207  
8-5 Mon. thru Sat.

FOR SALE: Husky 18.5 Hp lawn tractor, has bad starter but have spare for it, Runs great \$100. 1977 Dynamark runs great, bad transmission \$25. 2- four poster beds \$75 each. Coffee table \$25.  
PH: 641-208-6178 24

**STRAWBERRY SEASON IS HERE!** We will take orders. Please bring containers, \$2.75 a quart. R&S Strawberry Farm 1 1/4 mile S. of junction 2 & Rt. V56, Milton, IA 24

# Check Out These GREAT LOCAL EVENTS Support Your Community

**Friday, June 1<sup>st</sup>**

**Grilled Ribeye Sandwich**

with side *Serving at 6:00 P.M.*

Dine In

**722-3355**

Carry Out

**RAY'S LONGBRANCH**

Drakesville, IA

**Brent's BBQ**

Specializing in smoked meats and mouth - watering sides



Call us for all of your catering needs. No job is to big or to small!

PH: 641-208-0052 or 641-777-3091

Facebook: [www.facebook.com/brentsbbq](http://www.facebook.com/brentsbbq)

Snapchat Code: **Brentsbbq**

**June 10 - 15, 2018**  
**6:00 - 8:30 pm**  
**Mark Baptist Church**  
16011 276th St., Bloomfield, IA  
*For kids entering Kindergarten thru 6th grade*  
For more information: [markbaptistchurch.myanswers.com](http://markbaptistchurch.myanswers.com)  
Tina Baskett • 660-216-8828

**Southfork** MOTEL & GRILL  
JUNCTION OF HWY 2 & 63  
BLOOMFIELD • 641-664-1063

Breakfast • Lunch • Dinner  
Daily Hot Specials and Evening Features  
Prime Rib Capital of the World! Served on Friday & Saturday Nights  
Banquet Facilities Available for All Occasions • Catering

*"Where Quality and Consistency Matter!"*

Tues - Thurs 7am-9pm • Fri - Sat 7am-10pm  
Closed Sunday and Monday

Sour Cream, 16 oz .....79¢  
Pepper Jack Cheese .....\$1.39  
Ham & Turkey Subkits, 28 oz .....\$1.59  
Apple Rings Cereal, 12.2 oz .....99¢  
Hickory Smoked Ham, 32 oz .....#1.69  
Oscar Mayer Black Forest Ham,  
16 oz .....89¢

3/4 mi. E. of Drakesville, IA on 180<sup>th</sup> St.  
Mon-Sat: 8:30am - 5:00pm  
VM: 641-664-2661

**GARAGE DOORS**  
*Residential • Commercial • Doors • Operators*

Quality Products + Quality Workmanship = Quality Customers

Call us today for your • **FREE** door estimates.

**WE FIX DOORS!**

**MAST OVERHEAD DOORS** 105 S. Dodge St.,  
**641-680-2016** Bloomfield, IA



**JOIN US AT  
CAMP VBS....**

**PULASKI  
MENNONITE  
CHURCH**

Tues. June 5th -  
Sat., June 9th

*Experience the  
sights, sounds,  
smells, and taste  
of a unique culture  
while discovering  
how much God  
loves the world!*

**FOR MORE INFO  
CALL 641-675-3329**

**DOWNING DEPOT  
MUSEUM**

**ANNUAL SMORGASBORD**

**SUNDAY, JUNE 3rd**  
**11:30 A.M.**  
**AT THE DOWNING CITY PARK**

**FREE WILL DONATION**

**Bloomfield  
Farmers' Market**  
May 5th - Oct. 20th  
Saturdays, 8:30 - 11:30  
Tuesdays, 3 - 6

For more  
information contact  
Market Manager  
Patsy Boas  
641-459-3387

The Davis County  
Conservation Board  
will be holding a youth fishing derby

**SATURDAY, JUNE 2nd, 2018**  
**10:00 AM - 12:00 PM**

.....  
McGowen Wildlife and Recreation Area  
County Road J-40, East of Bloomfield  
at the Pond by the Office.  
.....  
Bait will be provided and some  
poles will be on hand for use.  
Lunch served by  
Davis County Optimist Club

**WESTERN'S  
SMOKEHOUSE**

- Nationwide Shipping
- Cut to Order Meat Bundles

**Snack Sticks & Beef Jerky**

Visit our retail shop in Greentop, MO  
[www.westerns-smokehouse.com](http://www.westerns-smokehouse.com)  
New Hours as of May 1st  
Mon. - Fri. 8:30am - 5pm • Sat. 8am - 4pm  
660-949-2445 • 1-800-456-0250

Gourmet Cheeses  
Award Winning Sausages

**HELP  
WANTED**

**Piper Auto Salvage** is looking to  
fill the following positions:

- PART -TIME DELIVERY DRIVER
- PARTS DISMANTLER

Apply in person at  
**PIPER AUTO SALVAGE**  
641-664-1820 or email  
[eric@piperautoparts.com](mailto:eric@piperautoparts.com)



**June Outpatient Clinic Schedule**

June 1 <sup>st</sup>	Audiology	Greg Moore
June 4 <sup>th</sup>	Psychiatry	Dr. Morcuende
June 5 <sup>th</sup>	Cardiology	Dr. Muellerleile
June 8 <sup>th</sup>	General Surgery	Dr. Roe
June 9 <sup>th</sup>	Dermatology	Dr. Hammel
		Dr. Price
June 13 <sup>th</sup>	Urology	Dr. Kreder
June 15 <sup>th</sup>	Psychiatry	Dr. Morcuende
June 20 <sup>th</sup>	Pulmonology	Dr. Wilson
June 22 <sup>nd</sup>	General Surgery	Dr. Roe
June 25 <sup>th</sup>	Cardiology	Dr. El Accaoui
June 27 <sup>th</sup>	Podiatry	Dr. Holte

**Other Services Available at Van Buren County Hospital:**

CT Scans	Ultrasounds
Fluoroscopy	OB/GYN
Digital Mammography	Surgical Consultations
Nuclear Med Scans	Colonoscopy
Magnetic Resonance Imaging	EGD
Epidural Steroid Injections	

**Call Van Buren County Hospital  
Outpatient Scheduling  
319-293-8731**

Schedules are subject to change by physicians.

**FOR SALE:** 3 year old registered Saanen billy goat, excellent milking credentials, also 8 week billy goat kids from him. **PH: 641-682-8333 or 641-799-9266** 22

**FOR SALE:** 3 bedroom, 2 bath home remodeled in 2010. 30'x35' heated & cooled garage. 1 acres. 7 miles West of Memphis, \$129,000. **PH. 660-216-7634.** 23

**Spring is Here!**  
*Is Your Boat & Camper Ready?*  
**CALL OR STOP IN TODAY!**

**Whitney RV & Marine**  
Scott and Jennifer Poole: Owners  
**641-684-8284**  
9418 151st Ave., Ottumwa  
Monday-Friday: 8:30 AM - 5:30 PM  
Saturday: 8 AM - 1 PM

**FOR SALE:** New Uni Hydro 45 ton Iorn Worker. Don't have enough use for it. Will sell at discounted price. **PH: 660-883-5859** 23

**FOR SALE:** Seasoned firewood. Red Elm & Cherry, \$60/pickup load. **RJ Lumber PH: 641-722-3348** TFN

**Dutch Garden Nursery**  
Formerly Burkholder Greenhouse

**50% OFF ANNUALS**  
Including Hanging Baskets  
**Landscape NOW for LESS!**

**10% OFF**

Shrubs • Trees • Perennials • Roses  
*Sale Begins Friday, June 1st*

**WE HAVE A LARGE SELECTION OF BEAUTIFUL PLANTS TO CHOOSE FROM!**

Bulk Mulch & Rock Pavers  
Edgers, Flagstone, Soil - Bulk or Bags

**Monday - Saturday • 8 AM to 6 PM**  
4 miles north of Edina, MO • 660-341-5777 or 660-342-3854  
www.burkholdergreenhouse.com



**KIKO MEAT GOATS**

**Quality breeding stock!**  
• Wethers  
• Livestock guardian dogs

**Josh Sprague  
Lancaster, MO  
757-319-7639  
wsrgoats@gmail.com**

**FOR SALE:** Used electric dryer, \$90. Used Maytag gas dryer, \$100. Used Maytag Electric range, \$160. Used refrigerator, \$160. **Mike Howk PH. 641-208-6453.** 23

**SUNSHINE HILL GREENHOUSE**  
**LARGE SELECTION OF BASKETS, BEDDING PLANTS & PERENNIALS!**

**GRAPES & BLUEBERRIES!**

641-656-4203  
641-208-7609  
1 MILE EAST OF MILTON ON HWY. 2

3.89 net acres of timber and homestead  
24649 215th Street Bloomfield, IA 52537  
**KEITH H. NALLEY ESTATE through KJCC, LLLP**

**OPEN HOUSES**  
**SATURDAY, JUNE 9 1:00 P.M. to 4:00 P.M.**

1,560 sq ft home built in 1979. 3 bedrooms, 2 baths, laundry room on main level with oversized 2 car attached garage and 12' x 24' detached garage. New furnace, a/c and water heater. Full unfinished basement. Asphalt driveway. From the SE corner of the Bloomfield square go East on Franklin street which turns into 215th Street approximately 3 miles. Property on the South side of the road.

**Carla K. Petersen, Co-Executor 641-226-2149**  
**Janelle R. Nalley-Londquist, Co-Executor**

**FOR SALE:** Purebred Border Collie Pups, 6 weeks old, 4 females, 5 males, brown/white - black/white - spotted. \$100 each OBO. **PH: 641-664-2629** 22

**CITY WIDE GARAGE SALES IN MOULTON!** June 1 & 2 - Nearly 20 sales will be going on offering a variety of items including; furniture, clothes, toys, lawn furniture, antiques, & miscellaneous. Open @ 8:00 A.M. - Some may be earlier! Maps available at T&L Deli uptown. Something for everyone so come on out and enjoy!!!! 22

**Strawberry FOR SALE**

**HOME GROWN STRAWBERRIES**  
*ready soon.*  
Drop-ins welcome.  
To reserve leave a message.  
**641-664-2336**  
**John Earl Kuhns**  
16246 Jade Ave.

**RE-ELECT MEGAN CLYMAN for RECORDER**

June 5th  
Your support would be appreciated!

Paid for by  
Clyman for Recorder  
608 W. Jefferson St., Bloomfield

**FOR RENT:** 12' no till drill. **Yoder Equipment PH: 641-664-2797** TFN

**WANTED:** 3-4 pen older hog house or older greenery. **PH: 641-652-7707** 22

**Rustic Acres Greenhouse**  
On Hwy. 2, West Grove **641-929-3056**

**Sweet potatoes ARE HERE!**  
*Nice hanging baskets*  
**Lots of perennials**

**Rose of Sharon Bushes**  
**Rose Bushes**  
Large variety of blooming plants

**Gingerich Greenhouse**  
23 Years of Growing Plants

**Fruit trees Reduced \$5.00**

**Proven Winner Shrubs!**  
**10% OFF ALL SHRUBS!**

**Nice Variety of bedding plants & hanging baskets**

Hours: Mon - Fri 8 am - 6 pm • Sat. 8 am - 5 pm  
1 mile east & 1/2 mile north of Drakesville • 16577 Jade Ave.

**HELP WANTED**

- Weekend Medical Laboratory Tech - FT
- Weekend Cook - FT
- Staff RN or LPN - FT- 7:00 p.m. – 7:00 a.m.
- Patient Care Tech (CNA) - FT, Day or Night

Apply on line: <http://www.daviscountyhospital.org>  
or pick up an application at the hospital.

The successful candidate must pass a pre-employment physical, drug screen and background check prior to beginning employment E.O.E. Tobacco Free Campus.

**Davis County HOSPITAL**  
Dedicated. Compassionate. Healthcare.  
509 N. Madison  
Bloomfield, IA  
[www.daviscountyhospital.org](http://www.daviscountyhospital.org)

# 42<sup>nd</sup> Annual Floris Flag Day Festival Saturday June 2, 2018

**FIREMEN'S BREAKFAST!!!** Serving pancakes and sausage from 7 AM - 10 AM (provided by the Floris Baptist Church) at the Floris Community Hall.



All proceeds going to the Floris Volunteer Fire & Rescue Dept. Free will offering



**Taylor Automotive**  
 11451 Floris Rd  
 In the suburbs of Floris, IA  
 641-459-3604  
 Lonnie Taylor, Owner

**1<sup>st</sup> IOWA STATE BANK**  
 110 N. Washington  
 Bloomfield, IA  
 641-664-1362  
 FDIC

- 9-1:00 PM** CASI & Open Chili Cookoff & Bean Contest. Tasting cups available after 1:00 PM
- 9:30 AM** Sign up for Lil Miss. & Lil Mr. (ages 4-6) Miss & Mr. Floris (ages 7-10) DO NOT HAVE TO LIVE IN FLORIS
- 10:00 AM** Contest Starts
- 10:30 AM** Sign up for Baby Contest (0-3 years) DO NOT HAVE TO LIVE IN FLORIS
- 10:45 AM** Contest Begins
- 11:45 AM** Prayer by Pastor Donna Olinger
- NOON** Parade - Grand Marshall Rich McClure. Rich has been on the Floris Fire Department since 1972.
- 12:30 PM** Cook Shack Open (ALL DAY)
- 1-4:00 PM** Kids & Adult Games in the park. (Also cake walk.)
- 1:30 PM** Turtle Races bring a turtle (Questions Contact Devia Swaim)
- 2:30 PM** Cupcake eating contest 12 yrs. & Up
- 3:30 PM** Water balloon toss
- 4:30 PM** Hula hoop contest
- 5:00 PM** Drawings for raffle prizes
- 7-11:00 PM** The JIM CHAMBERS BAND plays in the Shelter House

For information on any of the events please contact:  
 Robin Fine.....641-208-6260  
 Russell Bales.....641-459-3304

**TICKETS SOLD ALL DAY AT THE PARK SHELTER FOR THE GAMES, RAFFLE, & CHILI CUPS!**

Some raffle items include: 30" TV, Picnic Table

Kids only raffle items: Kayak, Beach passes and MANY MORE!

**NEED NOT BE PRESENT TO WIN!**

Raffle Tickets: \$1/each or 6/\$5

**COME AND ENJOY THE DAY**

**Image Shapers**  
 641-664-1650

**Floris Quick Stop**  
 Owners:  
 Cole & Devia Swaim  
 104 E. Main St.  
 Floris, IA 52560  
 641-459-2300

**DAVIS**  
 22458 Hwy. 2  
 Bloomfield, IA  
 641-664-1801

**Harris Distributing**  
 14219 231st St.  
 Bloomfield, IA  
 641-929-3379  
 RALCO  
 MIX 30  
 THE HIGH ENERGY LIQUID FEED

**Lynch Law Office & Abstracting**  
 207 S. Washington  
 Bloomfield, IA  
 641-664-3188

**Keith's Foods**  
 207 E Locust  
 Bloomfield, IA  
 www.keithsfoods.com  
 641-664-2539

**Tri-County SHOPPER**  
 Tri-CountyShopper.com  
 Hwy. 63 N  
 Bloomfield, IA  
 641-664-1333

**citizens mutual**  
 114 W. Jefferson  
 Bloomfield, IA  
 641-664-2074

**Neetz**  
 641-664-3239  
 Bloomfield, IA

**Spilman Auto Parts**  
 Old Hwy. 2 & 63 W.  
 Bloomfield, IA  
 641-664-2463  
 1-800-477-1367

**Clearview Animal Hospital**  
 641-664-2399

**Crop Services**  
 pfister Nutrena  
 Drakesville, IA  
 641-722-3293

**Kollision Korner**  
 Bloomfield, IA  
 PH: 641-664-2648  
 Fax: 641-664-2948

**Crop Production Services**  
 906 Karr Ave.  
 Bloomfield, IA  
 641-664-1045

**McClure Concrete Contractors**  
 12040 Rose Ave.  
 Floris, IA  
 641-680-3488

# S'more Deals



Truckload SALE!



Buy more and SAVE  
+5 \$1.29

**\$1.49**  
20 oz.

Large  
**JET PUFFED  
MARSHMALLOWS**



**\$1.49**  
per lb.

Frozen Breaded  
**PORK TENDERLOIN  
PATTIES**



**\$2.19**  
per lb.

Frozen  
**93% LEAN  
GROUND BEEF**



**88¢**  
14 oz.

Spartan®

**HONEY GRAHAMS**



**\$3.50**  
6 Pack

**HERSHEY'S  
MILK CHOCOLATE BARS**



**99¢**  
18 oz.

**CREAMY  
PEANUT BUTTER**



**\$5.99**  
makes 34 quarts

**COUNTRYTIME LEMONADE  
DRINK MIX**



**99¢**  
Dozen

Dutch Farms  
**WHITE EGGS**



case of 24  
**\$8.99**

**2/\$1**

**JEL EASE  
FRUIT PECTIN**



**99¢**  
Per lb.

Bulk Raised A  
**DONUT MIX**



**\$1.89**  
per lb.

Heritage Ridge®  
Mini  
Deli Horn  
**COLBY  
CHEESE**



**99¢**  
28 oz.

Frozen  
Smoked Ham & Turkey  
**SUB KIT**



**\$1.49**  
15 oz.

**CHEEZ-WHIZ**  
Cheese Dip



**4/\$5**  
16 oz.

**BODY  
ARMOUR**  
Sports Drink



**DUTCHMAN'S STORE** Division Street CANTRIL, IA (319) 397 2322

SALE PRICES May 30 - June 5, 2018  
While Supply Lasts

STORE HOURS • Weekdays, 8a.m. - 6 p.m. • Saturday 8a.m. - 5 p.m. • Sunday Closed

View our specials online - [www.DutchmansStore.com](http://www.DutchmansStore.com)

Yoder's Indian Creek Furniture. Check out our great selection of outdoor Polly lawn furniture. Maintenance free with lifetime warranty. Also Polly Martin houses & gourd racks. Rt. V64 Milton, Iowa. Located 4 miles North of Cantril or 3/4 miles South of Lebanon on RT. V64, Monday to Saturday 8 a.m. to 5 p.m. No Sunday sales. PH. 319-538-7332

FOR SALE: Will be loading out laying hens June 7th & 8th. Feathered nice. Been laying a little over a year, \$1.00 each. Call to place orders. Nelson Gingerich PH: 641-722-3002 Ext. 2 23



**We are your local, full-service contractor, dedicated to meeting all of your home improvement and home building needs with integrity and quality craftsmanship.**

- Metal Roofing
- FREE estimates!
- Crews available
- Call today!

## WAGLER METALS LLC

19049 Ice Ave., Bloomfield, IA • 641-722-3692

M-F 7:30AM-5PM • Sat. 8-11:30AM

*I do not believe there was ever a life more attractive than Life on a Cattle Farm...  
-Theodore Roosevelt*



**We know how important it is to keep your cattle herd healthy.**  
Nutrena mineral can help you do just that. Whether your feeding calves, heifers, cows, bulls, or steers, there's NutreBeef mineral for each stage.



Come see us today for all your feed, seed and fertilizer needs.

## CROP SERVICES, INC

John & Kathy Bos, Owners  
Drakesville, IA  
641-722-3293



**COUNTRY VIEW STORE**  
Memphis, Missouri

3 miles south of Memphis, MO along Hwy 15  
**660-883-5388**  
Hours: Mon-Fri 8-6 & Sat 8-5:30

Check Out Our Many Options Of **POLYLAWN FURNITURE**



**10% OFF WINDCHIMES**

Cottage Cheese, 5 lb. **\$3.99**

Oscar Mayer Uncured Cheese Hotdogs, 10 pk **2/\$1.00**

Fresh Local Grown Produce!

**Greenhouse Is OPEN** ←  
**50% OFF Annuals & Hanging Baskets!**  
**10% OFF Shrubs & Perennials**  
Sale Starts Friday, June 1st



**GARAGE SALE:** Sat. June 2nd, 8-? Louis L'Amour books, tools, mens bikes, totes, beanie bears, wooden items, yarn, blankets, pillows, housewares and much more. 508 W. Walnut, Bloomfield,

**FOR SALE:** Lots of men's items; GH Police vest, 3XR, paid \$500, Asking \$125, bought 03-2017. Has 5 year life expiration; Also holsters, tools, antique wicker bassinet, \$25. 2598 Little Soap Rd. (5 miles South of Ottumwa). PH. 641-684-5702. 22

**Cantril Lumber & Hardware**  
319-397-2351 or 319-397-2354  
Mon-Fri 7-5 & Sat 7-12

We stock a full line of plumbing and electrical supplies!



**We carry Hitz Halter insulation!**

Free estimates on all building packages.

**GARAGE SALE:** Fri., June 1st 8-5 and Sat., June 2nd 8-1. wooden spoke wheel, TV stand, table saw, new woven rugs, clothing, household & misc. Mary Philby & Barb Martin, 412 North Maple, Moulton, IA.

**FOR SALE:** Boyt leather work horse harness with 2 collars and reins, \$500; John Deere 37 sickle mower, 7' bar, shedded, works good, \$500. PH: 641-664-3267 22

**C.H.I. MIDWEST Overhead Door** an American LiftMaster

✓ **Out Our Competitive Prices!** 21387 Route V64 Keosauqua, IA 52565 **660-216-0812** Our goal is to keep your doors rolling smooth!

Sales • Parts • Service ~ Free Estimates  
We sell new doors and openers or we'll service your old one.

**Are You Ready For Summer!**

Get a good base tan going before lake season!

**Tanning Specials!**

- 1 month tanning \$55.00 PLUS 3 free tanning lotion pumps
- 2 months tanning \$100 PLUS \$5.00 off any bottle of lotion

Sale good May 23rd - June 30th

**ONLINE BOOKING AVAILABLE!**

Check out our Facebook page for details!

Hours: Mon. & Thurs. 8:30am - 8:00pm  
Tues. & Wed. 8:30am - 6:00pm  
Fri. 8:30am - 5:30pm • Sat. 9:00am - 3:00pm  
Closed Sunday

102 East Jefferson St. Bloomfield, IA • 641-664-1100

**Perfect Touch** wellness center

**Check Out Our New Upholstery Showroom!**  
New lines and enlarged options!



**klaussner** home furnishings *Justice Furniture & Bedding* **MED-LIFT** Quality Lift Chairs Made in the USA

**Witmer's Furniture • 660-465-2461 • Hwy 136 • One Mile West Of Memphis**





**Re-Elect**  
**Rick L. Lynch**  
for Davis County Attorney

Your Vote Would Be Greatly Appreciated!

*Paid for by Rick L. Lynch, D.C. Attorney*

**CHICKEN**  
Waterers & Feeders



**SIoux STEEL COMPANY**

**SIoux FEEDER**



**HYDRAULIC CYLINDERS**



**SPRING GARDENING TOOLS**

Garden Gloves • Garden Seeder  
Weed Preventer • Weed Killer  
Grub Beater • Grass Seed  
Watering Cans • Hoses • Rakes



**HAY RAKE WHEELS**



**PARMAK** 12-Volt Battery Fence MAG1200  
**PARMAK** 6-Volt Solar Fencer DFS PL1  
**PARMAK** 12-Volt Solar Fencer MAG1200



**Closed Saturday, May 26th & Monday, May 28th.**  
Have a safe Memorial Day!

**Hamilton Produce Co.**

105 W. Franklin • Bloomfield, IA 52537  
641-664-2459 or 1-800-488-7748

We carry

**Cobett Waterers**



**JR FEED & SUPPLY**

641-722-3045  
17599 200TH STREET • BLOOMFIELD  
STOP BY MON.-FRI. 8-5 & SAT. 8-12

Complete line of bagged feed in stock!  
**CUSTOM BULK**  
Non GMO Poultry Feed we deliver!

**FENCING SUPPLIES • FENCING SUPPLIES**

**ESTATE AUCTION FRIDAY, JUNE 8, 2018 5:00 PM**

SALE TO BE CONDUCTED AT THE PROPERTY LOCATED COPPERHEAD ROAD, GREEN TOWNSHIP, 20 ACRES • WAPELLO COUNTY, IOWA • 20 ACRES  
OR South of Ottumwa on U.S. Hwy. 63, past the BP Amoco gas station, then right, or west, On Little Soap Road (Old 63) approx. 3/4 mile to Copperhead Road, then west 1/2 mile to the property. Auction Signs Will Be Posted

**REAL ESTATE:** This property consists of 20 acres, more or less, unimproved with no buildings. With approximately 10.29 acres, which are currently in hayland. Balance of the property in timbered area. Plenty of wildlife. If you are looking for a place to build in the country, this property is only 1/2 mile off of paved road and close to Ottumwa. Be sure and take a look.  
**TERMS:** 20% down day of sale, balance in cash upon delivery of a Court Officer Deed, accompanied by Abstract of Title showing merchantable title. Real estate taxes will be pro-rated to possession date, possession given upon settlement.  
**REAL ESTATE WILL SELL AT 5:00 PM**  
For further particulars or an appointment to inspect the property, please call the auction company: 641-682-5465. Announcements made day of sale take precedence over any advertising.

**RICHARD C. McGRATH ESTATE, OWNER** Edward Robert Huett, Executor  
JIM KOSMAN, ROGER CLINGAN, & TODD CARROLL – AUCTIONEERS  
**AL MARTIN REAL ESTATE & AUCTION CO., INC.**  
307 Church St., Ottumwa, IA 52501 • 641-682-5465 www.almartinauction.net

**Prairie Farms buttermilk cultured reduced fat, quart size** 2/\$1.00

**Musselman's peach pie filling, 21 oz.** 99¢

**Jel Ease fruit pectin 1 3/4 oz.** 3/\$1.25

**J Higgs mini twists pretzels 12 oz.** 85¢

**Spartan chewy granola bars, variety pack 10 bars** 99¢

**Hostess chocolate peanut butter Twinkies, 10 cakes** \$1.50

**Delightful Farm IQF chicken thigh, approx 5 lb** 69¢ a lb.

**Tantalizers butter breaded mushrooms, 32 oz.** \$3.09 a lb.

**Gatorade variety of flavors, 32 oz.** 75¢

**Kool-Aid Drink Mix cherry flavor, 19 oz.** \$1.35

**Grillin' Season Is Here! Big Green Egg**

See Us Before Your Next BBQ!

**Highway 2 DISCOUNT Groceries L.L.C.**

**Sale good Wednesday, May 30th through Tuesday, June 5th.**  
Mon. - Sat 8:30am - 5:00pm • VM: 641-664-1187 • 19686 Hwy. 2, Approx • 2 miles West of Bloomfield

# Steven Williams Estate AUCTION

**SATURDAY JUNE 2ND 10:00AM**  
**510 WEAVER ROAD BLOOMFIELD, IA**

*Note: Steven was a collector of all things, many not listed. Skid loader will be available at the auction to assist with load out. Scrap Buyers are welcome. All items sold "as is" and must be paid for prior to removal. All announcements made the day of sale take precedence over this ad. Not responsible for theft or accidents.*

**Tractors:**

- International 544 Gas Hydro 3Pt Dual Hyd - 4,312 Hours
- JD 4400 Diesel M&W Head Control w/ JD Bean Head
- International 806 (Non-Running) 13423 Gas Wide Front Koyker Loader
- International 656 Utility Gear Drive Gas w/ International 2000 Loader (Non-Running)
- Case 816 Skidloader (Non-Running)
- International 856 w/ Westerndorf Loader 3Pt - 5,815 Hours (SN 2610142U030971)
- International 1206 SN 97035-Y (Non-Running)
- Massey Furgeson 1155 w/ Fire Damage (Non-Running)

**Vehicles:**

- 1995 Ford Conventional LTL59000 Rollback w/ 24' Bed, Cat Diesel, Fuller 8 Speed, 26,498 Miles
- 1984 Chevy C30 Rollback 454 Engine, Man. Transmission, 17' Aluminum Jarr Dun Bed, 32,837 Miles
- 1974 Ford Crew Cab (Non-Running)
- 1972 Ford 2WD Man Transmission w/ Dump Bed (Non-Running)
- 1974 Ford 4x4 (Non-Running)
- 1978 Ford 2WD Man Transmission w/ 69,311 Miles
- 1978 Ford 4x4 Auto Trans w/ 61,099 Miles
- 1978 Ford 4x4 (Non-Running)
- 1978 Ford 4x4 Auto Trans w/ 62,075 Miles (Non-Running)
- 1978 Ford 4x4 Man Trans w/ 46,823 Miles (Non-Running)
- 1979 Ford F250 4x4
- 1979 Ford F250 4x4 w/ 41,386 Miles (Non-Running)
- 1979 Ford F250 (Non-Running)
- 1989 Chevy V3500 Auto Trans w/ 25,186 Miles
- 1989 Ford F250 w/ 7.3 Diesel Man Trans, 26,162 Miles (Non-Running)
- 1997 Chevy Tahoe 4x4 w/ Leather, 167,421 Miles
- 2002 Chevy 1500 2WD w/ 167,000 Miles
- 1993 Ford Cutaway E350 Box Van (Non-Running)

**Equipment & Trailers:**

- 1977 Shelby 30' Triple Axle Deckover & 1974 Lundell 30' Deckover
- 18' Car Trailer w/ 3500 Pound Axles, Ramps
- Lincoln Lincweld 225 Welder/Generator
- (4) 16' Bumper Hitch Stock Trailers & 1981 Kiefer Gooseneck 20ft Trailer
- Multiple Gravity Flow Wagons on JD Gears
- Hawk Built & New Holland Manure Spreaders
- Variety of 3 Pt Attachments: Plow, Seeder, Stabber, Unroller

- Hutchinson 50' 8 inch auger
- (2) 500 Gallon fuel tank w/ pump
- John Deere 8 ft Push Blade
- Best Way Sprayer Pull Type 1000 Gallon Tank
- (2) JD 7000 Planter
- Multiple Silage Wagons
- International 440 Square Baler
- Flare Box on Case Running Gear
- Large Assortment of International Suitcase Weights
- 470 International Disk
- Yetter 6030 6 Row 30 Inch Planter
- 22' Field Cultivator
- Implement Trailer Square Frame
- International 3 Bottom Plow Fast Hitch
- Multiple 8 ft Flat Beds
- Yetter Running Gear
- JWG Flairbox with Hoist
- Tandem Axle Trailer w/ 1000 Gallon Tank & Pump
- 5Ft & 7Ft Buckets
- International 86 Dollywheel Rake
- International 16 Rake
- Pull Type Harrowgater
- Multiple 12' Disks
- 5' Smoker on Trailer
- (2) Pickup Bed Trailers
- Homemade Fertilizer Cart (PTO Driven)
- International 440 Square Baler
- 10Ft Single Axle Food Trailer (No Title, Needs Work)
- Yetter 6063 6 Row Planter
- International 48 18' Disk
- JD Field Cultivator
- (2) 6 Bale Bumper Hitch Hay Trailer
- Donahue Trailer
- JD 4 Bottom Pull Type Plow
- Large Assortment of Implement Tires, Wheels, & Duals

**For Full Details Visit**  
**www.lynchboys.com**  
**or call 641.208.3649**

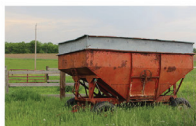

*Lynch Boys Auction Service*



**Unbelievable  
DEAL**

**ONE WEEK ONLY!**  
*May 30th - June 5th*

**BUY ONE...GET ONE FREE**

EXCLUDES PERENNIALS, SHRUBS, MULCH, MUM PLUGS, PATIO POTS & SUCCULENTS

*Local Strawberries & Tomatoes ARE HERE!*

**Hanging Baskets**  
**Annuals**  
**Vegetable Plants**



**25% OFF PERENNIALS, SHRUBS & PATIO POTS**  
SHOP EARLY FOR BEST SELECTION!



If you want to establish mums as perennials, plant these small plants in your flowerbeds now. We have many colors and kinds to choose from.

**Mum Plugs \$1.50 Each**

25957 US Hwy 136 • Lancaster, MO  
Between Lancaster & Downing  
Mon. - Fri. 8am-8pm • Sat. 8am-5pm  
Closed Sunday  
*Gift Certificates Available*

**WE WANT TO BUY**  
**HONEY BEE SWARMS**

**In Bushes, Trees or Buildings!**  
**Give Us A Call Today.**



641-208-6365  
or  
641-680-3350

**GARAGE SALE: Sat. June 2nd, 8-?** Louis L'Amour books, tools, mens bikes, totes, beanie bears, wooden items, yarn, blankets, pillows, housewares and much more. 508 W. Walnut, Bloomfield,

*Save money and time*



**WE HAVE ALL THOSE HARD TO FIND AUTO PARTS!**

**IF WE DON'T HAVE IT, WE'LL GLADLY GET IT FOR YOU.**

**SPILMAN AUTO PARTS**

OLD HWY. 2 & 63 W.  
PO BOX 31, BLOOMFIELD, IA  
PH: 641-664-2463 • 1-800-477-1367  
WWW.SPILMANAUTO.COM  
M-F 8AM-5PM • SAT. 8AM-12NOON

*Relax! Spilman's Got It!*



Sweet little acreage on hard surface road! Story and 1/2, 3 plus bedrooms, separate den, large living/dining combination and nice eat in kitchen. Full basement with outside entrance, enclosed front porch and great side porch/mudroom. 3 car garage w/ attached shed, garden shed and small pole barn.

**#20169209 • 20095 Bluegrass Rd., Ottumwa**

**Lynch REALTY, INC.**

641-664-2275  
lynchrealtyinc.com

106 S. Madison  
Bloomfield, IA  
Licensed in Iowa  
Stephanie Lynch, Broker



**Call Us Today!**

# May Is Beef Month

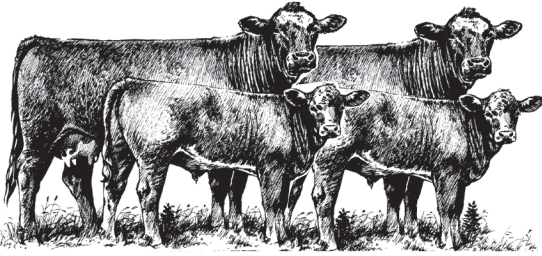

Thank You to our Local Cattle Farmers! From these Sponsors.

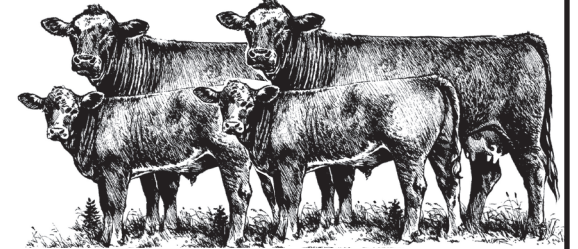

Cattle Farmers are some of the best in the country--hard working & determined to make their industry better by producing only the highest quality beef. We join them, during May & throughout the year, in encouraging consumers to enjoy beef often!

**Fox Valley Welding**  
 Hours: M-F 8-5:30  
 641-656-4684  
 12190 East Hwy. 2  
 Milton, IA

**Premier Ag Solution LLC.**  
  
 Bloomfield, IA  
 641-664-3412

*Slayton Polaris*  
 8 mi. S. & W. from Pulaski or 6 mi. W. of Memphis then 13 mi. N. on Route B  
 660-328-6627

**Crop Services**  
  
 John & Kathy Bos, Owners  
 Drakesville, IA  
 641-722-3293

**Memphis Farm & Home**  
 463 S. Market  
 Memphis, MO  
 660-465-8678

**Hamilton Produce Co., Inc.**  
 Bloomfield, IA  
 641-664-2459

**Crop Production Services**   
 906 Karr Ave.  
 Bloomfield, IA  
 641-664-1045

**WESTERN'S SMOKEHOUSE**  
 SINCE 1978  
 Greentop, MO  
 660-949-2445  
 800-456-0250

**Spilman Auto Parts**  
 641-664-2463

**Cantril Lumber & Hardware**  
 319-397-2351  
 888-791-9273  
 M.-F. 7-5, S. 7-12  
 Check with us for all your building needs!

*Kollision Korner*  
 Bloomfield, IA  
 PH: 641-664-2648  
 Fax: 641-664-2948

**Beeler Motor Co.**  
 Lancaster, MO  
 660-457-3718

**Sidwell Seeds**  
 Queen City, MO  
 660-766-2737

**MFA Agri Services**   
 Memphis, MO  
 660-465-2603  
 660-341-1422

**Tri-County SHOPPER**  
 641-664-1333

**Hoskin Elevator**  
  
 641-929-3568

**Harris Distributing**  
  
 West Grove, IA  
 641-929-3379

**Clearview Animal Hospital**  
 641-664-2399

**Memphis Auto & Truck Parts**  
  
 300 S. Market  
 Memphis, MO  
 660-465-2470

**Bradley Insurance**  
 For All Your Crop Insurance Needs  
 Memphis, MO  
 660-465-2764

www.mycmtech.com  
 Bloomfield, IA  
 641-664-2074

**JESSIE'S SEWING ROOM**  
 Bloomfield, IA  
 641-664-5377  
 641-208-5036

Van Mersbergen Insurance Inc  
 Our policy is serving you.  
  
 104 East Franklin St.  
 Bloomfield, IA  
 641-664-2135  
 641-664-2108 fx

**Cantril Feed & Grain**  
 Cantril, IA  
 319-397-2215

**Troy Elevator**  
 Troy, IA..... 641-675-3375  
 Blakesburg, IA.. 641-938-2828  
 Bloomfield, IA... 641-664-1393

**J.C. Zeitler, D.V.M**  
 641-656-4616

641-664-1801

**Greiner Implement Co.**  
 10845 73rd  
 Ottumwa, IA  
 641-683-1691

**Kincart Physical Therapy Services**  
 641-664-7086

**Hometown Animal Health**  
 Hwy 136 W.  
 Memphis, MO  
 660-465-2967



**DON'T LOOSE SIGHT: RIGHT MAN • RIGHT EXPERIENCE • RIGHT REASONS**

The position of Davis County Supervisor provides local and state political representation for the citizens of Davis County.

This position evolves by building trust and positive relationships, beginning with those within our community. Representation as a county supervisor is not a popularity contest. It is having the experience and knowledge going into the position and continuing to use that experience in a positive way. A county supervisor represents our county by serving on as many as 12 committees which convene monthly or quarterly. Matt has served as chairman on several committees, beginning in his first year as supervisor, which included sitting on a state board. Matt developed relationships with several admirable persons, including the late State Representative Curt Hanson, U.S. Representative Dave Loeb sack, and State Representative Phil Miller. Their personal assistance was notable as our county was seeking drought assistance for our farmers. Matt participated in many organizations over a 20 year time period, which he found invaluable when achieving his goal of becoming a county supervisor. Make sure you know the expected responsibilities of your county supervisor. It goes beyond replacing rock on county roads and working on budgets. Matt has served in many capacities in representation of our county. Please take into consideration the attributes and qualifications that are pertinent to the office as you mark your ballot on or before June 5th. Being a Davis County supervisor isn't working an eight hour day every Monday. Rather, it is a commitment to many hours daily, weekly, and monthly. It is my hope that you reflect on the uniqueness of our county and join me in anticipation of my husband, Matt Greiner, being re-elected as one of our county supervisors.

Sincerely,  
Tammy

Paid for by Matt Greiner

**Join Me In Voting For MATT GREINER on Tuesday, June 5th**

**GARAGE SALE: Fri., June 1st 8-5 and Sat., June 2nd 8-1.** wooden spoke wheel, TV stand, table saw, new woven rugs, clothing, household & misc. Mary Philby & Barb Martin, 412 North Maple, Moulton, IA.

**GARAGE SALE: Sat. June 2nd, 8-?** Louis L'Amour books, tools, mens bikes, totes, beanie bears, wooden items, yarn, blankets, pillows, housewares and much more. 508 W. Walnut, Bloomfield,

**MILITARY ITEMS WANTED BY LOCAL COLLECTOR:** Patches, medals, uniforms, hats, helmets, etc. Always buying. Mark Warren, PH. 641-664-3705. mpwarren@netins.net

<b>HOURS</b> 8 A.M. to 5:00 P.M. DAILY EXCEPT SUNDAY	<b>Zimmerman's Store</b> Rutledge, MO 660-883-5766	<b>Our Everyday Low Prices!</b>
---	--	---------------------------------

**LARGE SELECTION OF:**  
Hanging baskets \$12.00 - \$22.00 each  
Buy 2 get \$1.00 OFF - Buy 3 get \$2.00 OFF  
Regal Geranium \$3.98 Geranium pot \$3.49  
Candle stick plant 79¢ Marigold 2" pot 49¢  
4 pk flowers or vegetable plants \$1.25

**American peat, potting soil, all purpose top soil**  
40lb bags \$3.59 or 20lb bags \$2.25

**ASSORTMENT OF BOB RED MILL PRODUCTS, SOME GLUTEN FREE**

Wheat Montana 50# splet berries	Rye berries \$1.08 lb.
Hard red winter wheat \$13.79	Bulk cracked wheat 71¢ lb
Bulk splet berries \$1.58 lb	White quinoa \$2.15 lb
Prairie Gold wheat berries 49¢ lb	Bulk quinoa tri color \$3.15 lb
Bulk hard red wheat 43¢ lb	Kamut berries \$2.29 lb
Bronze Chief wheat berries 43¢ lb	Bulk buckwheat groats \$2.49 lb
Bulk soft white wheat berries 58¢ lb	Bulgur wheat 69¢ lb

**2.5 lb Xylitol \$11.19 • Rich birch Xylitol \$8.35 lb**

**Buy macaroni products in 10# bags and save \$1.25 lb**  
**Hospitality Brand macaroni products, 2# bag \$10.55**

18 oz. Shop Rite corn flakes .....\$1.19 good date  
14.5 oz honey puffs cereal .....\$1.35 good date  
Cheap out of code cereals as low as 89¢ a box & up

**Volley ball set \$25.49 Lasso golf set \$18.95**  
**Croquet set \$27.49**

**DRIVE A LITTLE & SAVE A LOT**

**L&M Country Store**

1 1/2 miles south of west Hwy 2 & 63 jct.  
Mon-Sat. 8am-5pm **CLOSED SUNDAYS**  
VM: 641-664-1936

20 oz. Mozzarella string cheese..... \$1.99  
Frozen 16 oz. Oscar Mayer thick sliced bologna.. 59¢  
12 oz. yellow American cheese singles ..... \$1.29  
Frozen 16 oz. pork sausage .....\$1.49  
Land O' Lakes butter quarters.....\$2.29 lb  
or 18 lb. case ..... \$2.19 lb

**6' black Lifetime table, \$49.95**  
**8' white Lifetime table \$86.95**  
2 or more, \$47.95 each 2 or more \$84.95 each



**White Lifetime folding chairs**  
**\$25.75 or**  
**4 or more \$23.75 each**

**GINGERICH STOVES and PLUMBING**

19091 180th St • Bloomfield, IA  
VM 641-722-3540  
3/4 miles east of Drakesville, south side  
Hours: M-F: 7:30 AM - 5:00 PM  
Sat. 7:30 AM - 12:00 PM

Competitive pricing & also contractors discount!

**us out for all your plumbing needs!**

**Hitz Halter Insul. In-Stock for Radiant Floor Heat**

FOR SALE: Port-a-potty in good condition, \$300.  
PH: 641-680-7031 24

**FOR SALE**

**Driveway Fabric Rolls**  
Commercial, Heavy Duty,  
Designed for Heavy Traffic

**12' 5" Wide**  
**432' Long**  
**\$370/ roll**

**660-216-0938**

**FRIESEN CONSTRUCTION**  
**New Houses Remodeling**  
**Garages Electrical Plumbing**  
**Custom Cabinets**

**Arlen 664-3270**  
**Cell 641-208-0170**  
**Bloomfield, Iowa**

**Hawkins - Harrison Insurance**



SHOPPER ADS CAN BE DROPPED OFF HERE!

Proud to be your partner.

P.O. Box 365  
Lancaster, MO 63548  
660-457-3020

103 W. Monroe St.,  
Memphis, MO 63555  
660-465-8533

**STRAWBERRIES STRAWBERRIES**

Place Your Orders • Please Bring Containers  
2 miles S. of Drakesville, then 3/8 mile W. on 200th St.  
641-664-1896

**Davis County HOSPITAL**  
Dedicated. Compassionate. Healthcare.

**JUNE Specialty Clinic Schedule**

Dr. Ron Graeff	Allergy/Pulmonology	641-664-3840	M, T, W, Th
Dr. John Harrington	General Surgery	641-664-7091	M, T, W, Th
Dr. Boling	OB/GYN	641-664-7091	28
Jay Brewer, CRNA	Pain Clinic	641-664-3602	5, 12, 19, 26
Dr. Burchett	Ear, Nose, Throat	641-664-7091	14
Dr. Ciesemier	Allergy/Immunology	641-664-7091	22
Dr. Cleaver	Dermatology	660-627-7546	28
Dr. Homedan	Orthopedics	641-664-7091	6, 7, 13, 27
Dr. Holte	Podiatry	641-664-7091	15
Dr. Jackson	Rheumatology	641-664-7091	5, 12, 19, 26
Dr. Malik	Cardiology	641-682-5349	7, 21
Linda Schilling, ARNP	Dermatology	641-664-7091	11, 25
Melissa Gingrich, ARNP	Women's Health	641-682-8761	1, 8, 15, 22, 29

*Building Better, Healthier Lives.*  
509 N. Madison • Bloomfield, Iowa 52537  
www.DavisCountyHospital.org

# Fox Valley Welding

No matter what size the project customer satisfaction is always our first priority.

Tig & Aluminum • Welding • Millwork • Lathe • New Steel • Sprockets • Roller Chain  
Barings • PTO Parts • Fabricating • CNC Machining • CNC Cutting

Hours: M-F 8-5:30 • 641-656-4684 • 12190 East Hwy. 2 • Milton, IA

**FOR SALE:** 19 yr. old mare, 12 yr old gelding, Vermeer round baler, 2003 Taurus, Troybilt tiller.  
PH: 641-777-6899 22

**BLOOMFIELD MINI STORAGE.** Serving you from 2 safe, convenient locations.  
PH: 641-664-1066. TF

**FOR SALE:** 2 Lawn Boy mowers, 1 with grass catcher, \$75 each.  
PH: 641-664-1477 or 641-208-6698 23



## Glenwood Elevator

**301 State Hwy. M  
Glenwood, Mo 63541**

Logan Ford, Manager  
PH: 660-457-3973 • Cell: 660-956-3973  
Fax: 660-457-3045 • gelevator@marktwain.net

**FOR SALE:** 10' flat bottom boat; 1 yr old blue healer female dog.  
VM: 641-664-2570 22

**FOR SALE:** Firewood at RJ Lumber, \$15 a pickup load. 18989 160th St., Drakesville, IA 52552. TF



**LET US HELP IN YOUR HAY FIELD THIS YEAR!**

**GREINER HAY COMPANY**

**SERVICES AVAILABLE:**

- Mow & Condition • Tedding & Raking
- Round Bale w/ John Deere 569 Baler
- Tubeline Wrap High-Moisture Hay
- Hauling & loading available if necessary

**We can do one or all, call to get on the schedule!**

CALL OR TEXT JEFF AT 641-208-2235

**FRESH STRAWBERRIES:** \$3.00 a quart. To place an order leave message. Amos Mast 11952 Farley Ave. Downing, MO.  
VM: 641-664-1207 22

**FOR SALE:** 02 Dodge Caravan, 7 passenger van, Red with tan interior, 172,000 miles. Runs Good! \$1,050.  
PH: 660-341-7263

## CITY OF BLOOMFIELD

is accepting bids on an hourly rate for

### MOWING LAWNS AND CITY PROPERTIES

on an as needed basis throughout the growing season.

*Sealed bids should be submitted to*

**Deputy Clerk**  
**111 W Franklin St.**  
**Bloomfield IA 52537**

*Deadline for bids is June 5, 2018 at 4pm.*

Questions should be addressed to Danny Simonson at 641-242-0556.  
City reserves the right to refuse all bids.

**FOR SALE:** Registered Purebred Gelbvieh and Balancer bulls. Yearlings and 2 year olds. Rolling Hills Gelbvieh, Bloomfield, IA PH: 641-777-7060 23



**If your vehicle is demanding to be cleaned, let us do the dirty work!**

We also do:  
Auto Body Shop  
Auto Glass  
Automotive Restoration

**KARR COLLISION CENTER & AUTO DETAILING**  
Shawn Scott, Owner  
701 Karr Ave. • Bloomfield, IA  
641-664-1024

**FOR SALE:** German Shepherd, 2 year old \$50 and pup \$100, males. Friendly. Joseph Miller, 25445 Pleasant Grove, Greentop, MO. 63546. 23



is a major supplier of flexible packaging used by leading food, consumer products, healthcare, and other companies worldwide. Bemis has a strong technical base in polymer chemistry, film extrusion, coating and laminating, printing, and converting. Headquartered in Neenah, Wisconsin, Bemis employs approximately 17,000 individuals worldwide. More information about Bemis is available at our website, [www.bemis.com](http://www.bemis.com).

## Centerville, Iowa Positions

Electronic Technician	Maintenance Mechanic
<p><b>Essential Functions</b></p> <ul style="list-style-type: none"> <li>• Troubleshoot/maintain pneumatic, hydraulic and mechanical systems.</li> <li>• Install/repair circuit boards to component level.</li> <li>• Install coaxial or fiber optic cable and other telecommunications equipment.</li> <li>• Install, connect, test, and maintain electrical systems.</li> <li>• Install/repair pumps, blowers, drives, heaters, dies, and PLC's.</li> <li>• Perform preventive maintenance on production machinery.</li> </ul> <p><b>Position Qualifications</b></p> <ul style="list-style-type: none"> <li>• Associates Degree, Electronics /Telecommunications, Diploma, Electronic Technician, or formal training <b>and /or</b> education in electronic / robotics systems</li> <li>• Preferred: 2-5 years' experience in electrical and mechanical maintenance of plant production machinery and support systems</li> <li>• Strong organizational skills, interpersonal skills and work ethic.</li> <li>• Excellent Safety record.</li> </ul> <p><b>Skills &amp; Abilities</b></p> <ul style="list-style-type: none"> <li>• 2 year Technical Degree in related field is preferred.</li> <li>• Understanding of electrical and hydraulic components and circuits.</li> <li>• Ability to program and troubleshoot PLC controls (Allen Bradley, Parker, Siemens preferred)</li> <li>• Required to work 12 hour shift and be on call if needed.</li> </ul>	<p><b>Essential Functions</b></p> <ul style="list-style-type: none"> <li>• Work with plant preventive maintenance program to ensure effectiveness on minimizing unplanned downtime on plant and production equipment.</li> </ul> <p>Initiate equipment modifications to increase machine productivity and reduce waste. Machinery includes, but is not limited to: Flexographic Printing Presses, Blown Film Extrusion Lines, EBCU's Slitters and Rewinders, Bag Making Machines HVAC and Production Support Equipment.</p> <p><b>Position Qualifications</b></p> <ul style="list-style-type: none"> <li>• Preferred: 2-5 years' experience in maintenance experience</li> <li>• Industrial Maintenance Diploma <b>or</b> equivalent industrial maintenance experience troubleshooting manufacturing equipment in a mechanical support role.</li> <li>• Strong organizational skills, interpersonal skills and work ethic.</li> <li>• Excellent Safety record.</li> </ul> <p><b>Skills &amp; Abilities</b></p> <ul style="list-style-type: none"> <li>• 2 year Technical Degree in related field is preferred.</li> <li>• Strong knowledge of mechanical maintenance, pneumatics, bearing, welding, tool &amp; die, hydraulics, lubrication, plumbing, blue print reading, LOTO, unwind/rewind and alignment skills.</li> <li>• Strong analytical and problem solving skills.</li> <li>• Required to work 8, 10, or 12 hour shift and be on call if needed.</li> </ul>
Apply online at <a href="http://Job.Bemis.com">Job.Bemis.com</a>	

Equal Opportunity/Affirmative Action/Disability and Vet Employer

**FOR SALE:** Very nice IKEA brand, dark walnut color book cases 3 shelf units, \$50 each, 5 shelf \$75 each. Also one with glass doors on top half \$100. Pulaski brand matching curio cabinets with curved and beveled glass. I have one corner model and two regular ones. Choice \$225 each. Oak color Pulaski curio 48" wide \$350. All of the Pulaski brand curios are lighted. "Boat Shelf" unit. 75" tall, \$75. Free standing work bench \$75. One year old Whirlpool top load washer model WTW5000DW1 \$300. PH: 641-208-6453 Bloomfield, Iowa 23



# CUSTOM BALING

**Hay - Straw - Corn Fodder**  
**3x3 Big Bales**  
**New Holland 330 Cropcutter™**  
**Inoculate applicator**

**• Rotor Cutter for the widest range of chop length**

**Bryan Burkholder • Arbela, MO**  
**660-342-2733 • [bjburk@nemr.net](mailto:bjburk@nemr.net)**

# Kirksville Livestock LLC

Kirksville, Missouri

**FRIDAY, JUNE 1 • 6:00 P.M.**

**SPECIAL BRED COW SALE**

**SAYRE FARMS** - 60 mostly Blk & Blk Baldy, 15 c/c

pairs, 2 to aged, 45 cows, 2 to aged, fall calving

**CYNTHIA O'BRYAN** - 41 Red c/c pairs, 4 to 6, Dec &

Jan calving

**WAYMAN CATTLE CO** - 40 Blk cows, running ages, to

start calving Sept 1

**PATRICK DICKSON** - 3 yearling + Pure bred, Red

Angus bulls

**BRAD MOORE** - 3 yearling + Registered Red Angus

bulls

**CHECK OUR WEBSITE FOR UPDATED LISTINGS!**

"Proud to Serve Area Livestock Producers"

**YOUR BUSINESS IS VERY MUCH APPRECIATED**

We are open on Sundays to receive your livestock.

Phone for information: **Patty Foster, Office 660-665-9804**

**Chuck Ambrosia...660-342-3530 Doug Fleshman.....660-626-7148**

**Caleb Randolph ....641-919-8539 Daniel Smith ..... 660-341-8396**

**Mark Herbold.....515-720-8667 Jeremy Jarman .... 660-341-9879**

**Al Ashmead..... 660-216-8730 Cory Cook .....660-651-7453**

Visit our website at [www.KirksvilleLivestock.com](http://www.KirksvilleLivestock.com)

**FOR SALE:** D.S. furnace wood or coal, new in 2016, used 2 seasons; 4 storm windows, aluminum with screens. PH: 641-936-7255

**FOR SALE:** Older 414-8 Wheel-horse riding mower 36" cut, 8 speed, Kohler 14 Hp., \$400.00 OBO. PH: 641-208-6704 23

## Yearling Angus & Charolais Bulls

**Trojan Hill Farms**



**Phil Archer**

641-675-3769 - Home

641-680-6769 - Cell



# KEOSAUQUA SALE CO.

20511 Hwy. 1, Keosauqua, IA

**SPECIAL CATTLE SALE**

**SAT., JUNE 2ND • 12:00**

120 hd 600-850 blk & bwf yearling str

& hfrs green

30 hd 500-600 blk str & hfrs

**REGULAR SALE**

**SAT., JUNE 9TH**

Watch website for early listings [www.keosauquasaleco.com](http://www.keosauquasaleco.com)

Thank You For Your Business!

For More Information Contact:

Selling Times

Hogs.....9:30 a.m.

Sheep & Goats.....10:00 a.m.

Outside Merch.....11:00 a.m.

Cattle.....Noon

Keosauqua Sale Co.

319-293-3508

Bill Goehring

641-919-9365

[www.keosauquasaleco.com](http://www.keosauquasaleco.com)

**FOR SALE:** 2 garage doors; 1) 16x6 & 1) 16x7 fair condition make offer.

PH: 641-664-3420 Ext. 1 24

**FOR SALE:** 6 Border Collie puppies, born 10/25/17 out of working parents.

PH: 641-208-6961. 24

Garages • Pole Barns Commercial

Free Estimates

**LAN-DOW BUILDINGS**

We Stock a Complete Line of Building Materials

**Lancaster Lumber, Inc.**

Complete Buildings or Packages Available

Toll Free 800-424-5071 Fax 660-457-3133

Hardware • Plumbing • Electrical • Paint  
500 Green Street • Lancaster, MO 63548

Paying too much for car insurance? Not sure? Want better coverage? Call now for a free quote and learn more today! 855-417-7382 (MCN)

**FOR SALE:** Butler Oswalt Ensilmixer, model 280, 3 augers, 8 bolt wheels, 540 PTO, left hand discharge, very good condition, \$2,750. PH: 660-341-6267 24

**FOR SALE:** 2001 Ford Expedition, Eddie Bauer Edition, full power, garage kept, no rust, New 10 ply tires, 113,333 miles, 3rd row seating, sunroof, 6 disc CD changer. PH: 815-252-3025

**FOR SALE:** Owatonna model 95 grinder/mixer; works & shedded. Vermeer F baler; repairable or for parts. PH: 641-459-2275 or 641-208-4314 24

# Scotland County LIVESTOCK AUCTION

P.O. Box 111 • Hwy 15 North • Memphis, MO

660-465-7213 • Jerry & Barb Blomme

660-341-0069 • Grant Blomme

**CATTLE SALE**

Sat., June 2nd

**SPECIAL CATTLE SALE**

Sat., June 9th

**DAIRY SALE**

Wed., June 13th

[www.ScotlandCountyLivestock.com](http://www.ScotlandCountyLivestock.com)



Specializing in Aluminum Grain Trailers Repair & Rebuild

3 miles east of Gorin, Mo. on Route U

660-282-1012

**LAND FOR SALE:** 65 tillable acres M/L in Davis County Iowa. Located on a gravel road (175th St.) approximately 1/2 miles from Eagle Blvd. (Drakesville Blacktop) near Lake Wapello. Contact Linda Axtell. PH: 641-208-0172 22

## AUCTION

**Monterey Auction House**  
Sunday, June 3<sup>rd</sup>, 11:00 am

Located 10 miles S. of Bloomfield on 63 then 4 miles W. on J51 or 10 mi. N. of Lancaster, then 4 mi. W. on J51

Large old wooden lure; marbles; brass pipe holders; spoons including Mickey Mouse; new pocket knives; leaf blowers; 410 shells; golf clubs; green fruit jars with zinc lids; watches; Winchester belt buckle; 7-small bells; 8 silver dollar tokens; porcelain dolls; sports cards; hoes; garden cultivator; old brown medicine jug; 4 ft. pry bar; step ladders; Whirl Pool auto washer; Magic Chef gas cook stove.

All Consignments Welcome!

Announcements made day of sale take precedence over any advertising. Not responsible in case of accidents.

**LAWSON AUCTION SERVICE**

For More Info.: John Lawson 641-895-3852

# Hawkeye COUNTRY ANGUS SALE

Sunday 1:01 PM  
**JUNE 3, 2018**  
Bloomfield Livestock Market  
BLOOMFIELD, IOWA

**SELLING 300 HEAD**

**One of Iowa's Largest Angus Sales!**

Includes Red Angus, Simm., & Charolais



LOT 101

Selling this direct daughter of the \$8.6 million producing SAV Blackcap May 4136 by the Pathfinder® sire, "Net Worth". Also selling are 2 ET sons and a dtr by Plattemere Weigh Up, sons by Tour of Duty, Barstow Cash; Simmental sire Profit, and a fantastic fall dtr of "Butkus". Two 2018 Payweight 1682 sons sell with their recip dams, as well as embryos.



LOT 100

A two year-old herd sire by Tour of Duty that was the top-seller at the 2017 Moore Angus Sale. His Pathfinder® dam has a NR 4@105. Recommended for heifers.

Auctioneer

Al Conover 515-491-8078

Sale Managed By:  
**Conover Auction Service**  
P.O. Box 9 - Baxter, IA 50028  
**AL & JEANNE CONOVER**  
641-227-3537 - 641-227-3792 (FAX)  
**DAVE SWEENEY** - 641-373-4340  
[www.conoverauction.com](http://www.conoverauction.com)  
conover@conoverauction.com

**FEATURING 2 COMPLETE DISPERSIONS**

This sale will be broadcast live on the internet.  
**DVAuction**  
Broadcasting Real-Time Auctions  
Real time bidding & proxy bidding available.

## HUFF'S POLLED HERFORD BULLS FOR SALE

Raising Hereford Cattle Since 1915

- Sires are selected for calving ease, maternal traits, calm dispositions, & rapid growth. Superior EPD's!!
- Raised on a diet that encourages growth not fat, they are ready to work!
- Docile & easy to handle - the disposition you always wanted.



These bulls represent the best genetics of the breed!

**HUFF'S POLLED HERFORDS**  
26574 STATE RT. M • RUTLEDGE, MO 63563

LeRoy & Jane Huff, Home: 660-883-5684 or Cell: 660-341-6392

Sean & Nichole Huff, Home: 660-883-5383 or Cell: 417-499-3639

GIVE US A CALL & VISIT OUR FARM TO SEE FOR YOURSELF THE QUALITY DESCRIBED!

# SPRING IS HERE!



### SELF FEEDER ON SKIDS

- 4-ton capacity
- Custom-built
- All stainless steel
- Adjustable feed trough slides
- Fully-open top lid from ground
- Steps on the side to look inside feeder

**\$3,500**



### AQUAVET PRODUCTS

- Help control moss and algae in your pond
- We also have pond dyes

Algae Control	\$40.95/gal
Pond Cleaner	\$41.90/gal
Black Pond Dye	\$42.15/gal
Blue Pond Dye	\$37.90/gal
Shoreline Weed	\$29.95/qt
Submerged Weed	\$55.95/qt

Call or stop by for more details.



### USED TIRES FOR WATER TANKS

- Good condition
- More affordable than traditional tanks
- Bleed-off valve option to keep from freezing
- Painted steel frame
- Made in Missouri

SMALL **\$150**      LARGE **\$175**



660.465.2967 • [hometownanimalhealth.com](http://hometownanimalhealth.com)

18743 US Hwy 136 • Memphis, MO 63555  
On Highway 136 west of Memphis



**AUTHORIZED DEALER OF NEMO FEED.**

NUTRITION • MEDICAL • PET • FARM • APPAREL

**FOR SALE:** High Top Table, dark brown depressed wood. Seats 4-6, extra leaf & 6 chairs included. Like New \$225.  
PH: 641-675-3332      23

**NEED TRENCHING DONE?** Call for quote on waterers, hydrants, drains etc. TJ's Enterprises, Truman Gingerich  
PH: 641-722-3980      EW

**FOR SALE:** Purebred Border Collie Pups. 6 wks old, 4 females, 5 males, brown/white - Black/white-spotted. \$100 each OBO. PH: 641-664-2629

## MFA- Agri Services Memphis

PO Box 253 • Memphis, MO 63555 • 660-465-2603

### EVERYTHING FOR YOUR BALING NEEDS

Twine, Net Wrap & Much More



## Cub Cadet

### STRONGER AT EVERY TURN



#### RZT® L 42 ZERO-TURN RIDER

- 23 HP\*\* Cub Cadet-certified Kohler® 7000 Series V-Twin OHV engine
- 42" heavy-duty mowing deck delivers the Cub Cadet Signature Cut™
- Dual hydrostatic transmission

STARTING AT: **\$2,399\***

#### RZT® LX 54 ZERO-TURN RIDER

- 23 HP\*\* Cub Cadet® -certified Kawasaki® FR series V-twin OHV engine
- 54" heavy-duty fabricated mowing deck delivers the Cub Cadet Signature Cut™
- Low-profile foot pan for easy access

STARTING AT: **\$3,199\***

#### Z-FORCE® S 48 ZERO-TURN RIDER WITH STEERING WHEEL

- 24 HP\*\* Cub Cadet-certified Kohler® 7000 series PRO V-twin OHV Engine
- 48" heavy-duty fabricated sloped-nose deck delivers the Cub Cadet Signature Cut™
- Steering wheel control and four-wheel steering
- Adjustable steering column

STARTING AT: **\$4,099\***

FOR FULL PRODUCT SPECS **Cub Cadet** VISIT [CUBCADET.COM](http://CUBCADET.COM)

## GREINER IMPLEMENT COMPANY

10845 73RD • OTTUMWA, IA 52501  
641.683.1691

\*Product Price - Actual retail prices are set by dealer and may vary. Taxes, freight, setup and handling charges may be additional and may vary. Models subject to limited availability. Specifications and programs are subject to change without notice. Images may not reflect dealer inventory and/or unit specifications. †† As rated by Kohler, all power levels are stated in gross horsepower at 3600 RPM per SAE J1940 as rated by engine manufacturer. †† As required by Kawasaki, horsepower tested in accordance with SAE J1995 and rated in accordance with SAE J2723 and certified by SAE International. \*\*See your local Cub Cadet Independent Dealer for warranty details. © 2018 Cub Cadet 3PV\_Q\_ECOMMERCE

### INTRODUCING the equipter roofing buggy.

RENT ME AND CUT YOUR ROOFING JOB IN HALF!

## HOOVER RENTAL

Call us for your construction rental needs!



660-216-8230 • Located East Of Cantril, IA

# BLOOMFIELD LIVESTOCK MARKET



Sun., June 3rd .....Hawkeye Angus Sale ..... 1:00 PM  
 Wed., June 6th ..... Fat Cattle, Slaughter, Cows & Bulls .....9:00 AM  
 .....Special Feeder Sale ..... 11:30 AM  
 Wed., June 13th ..... Fat Cattle, Slaughter, Cows & Bulls .....9:00 AM  
 Wed., June 20th ..... Fat Cattle, Slaughter, Cows & Bulls .....9:00 AM  
 .....Special Feeder Sale ..... 11:30 AM  
 Wed., June 27th ..... Fat Cattle, Slaughter, Cows & Bulls .....9:00 AM

## Market Report for Wed., May 23rd Sale - Selling 1563 head

### HEIFERS

Richard Birchmier	Milton, IA	4 BLK	428	\$163.00
Steve Morris	Memphis, MO	7 BLK	495	\$161.50
Dick Smith	Mt. Pleasant, IA	15 BLK	507	\$160.00
R & R Cattle	Bloomfield, IA	5 BLK	535	\$160.00
TA Farms	Bloomfield, IA	13 BLK	541	\$150.00
Davis Farms	Bloomfield, IA	11 BLK	552	\$150.00
Max Rupe	Eddyville, IA	16 RED	660	\$148.50
Lynch Farms	Bloomfield, IA	10 BBWF	620	\$147.50
Darlene Martin	Memphis, MO	64 BLK	661	\$145.00
Scott Batterson	Drakesville, IA	14 BBWF	637	\$143.00
Kevin Good	Rutledge, MO	70 BBWF	765	\$134.00
Steve Landgrebe	Albia, IA	23 CHAR	642	\$132.50

### STEERS

R & R Cattle	Bloomfield, IA	7 BLK	552	\$181.75
Dustin Lawson	Moulton, IA	23 BLK	546	\$181.00
Scott Batterson	Drakesville, IA	6 BLK	583	\$172.00
Twyla Ewing	Lineville, IA	6 BLK	579	\$170.50
Sloan Farms	Eldon, IA	20 BLK	585	\$166.75
TA Farms	Bloomfield, IA	16 BLK	595	\$166.00
Lynch Farms	Bloomfield, IA	11 BLK	616	\$165.75
Max Rupe	Eddyville, IA	14 RED	529	\$165.50
Dick Smith	Mt. Pleasant, IA	8 BLK	617	\$164.75
Max Rupe	Eddyville, IA	26 RED	656	\$152.50
Scott Batterson	Drakesville, IA	22 BLK	712	\$150.00
Steve Landgrebe	Albia, IA	23 CHAR	718	\$143.75
Holtkamp Corp	West Point, IA	61 BLK	796	\$140.00
Scott Family Farms	Oskaloosa, IA	46 BLK	797	\$139.00

**SALE BARN OPEN UNTIL 9:00 PM  
 EVERY TUESDAY TO RECEIVE LIVESTOCK**

Phil Schooley ..... 641-664-3450  
 Ron Schooley..... 641-777-0302  
 Roman Schooley ..... 515-450-3685

*We appreciate your business!*  
 Tyler Schooley ..... 641-208-5442  
 Barn Phone ..... 641-664-2435

**HWY. 63 NORTH • BLOOMFIELD, IA**

## Building Packages



**We Can Roll Your Metal While You Wait!**



# A W Metal LLC

Metal Roofing Headquarters

Free 12 pack of A&W Root Beer® with your next purchase of \$500 or more!



641-664-3990 awmetal.net

## ANGUS BULLS

### 2 YEAR OLDS & YEARLINGS



- ★ CALVING EASE
- ★ GROWTH
- ★ THICK
- ★ GOOD DISPOSITION

Sired by Musgrave Reachout 530

**SELECT YOUR BULL NOW**

Open heifers show prospects. Will make great cows. Top blood lines!

**DORAN BOLLMAN**  
 PULASKI, IOWA  
 641-675-3467



Bring your plans in for a **FREE ESTIMATE**

Trusses Engineered and Designed to Your Specs



**FOAMBOARD • SHINGLES • INSULATION**

Count on us for quality building supplies. Good results begin with a solid foundation, and that requires the right materials for the job. Trust us for a comprehensive selection of professional grade tools, hardware, lumber and supplies, plus our selection and service with competitive prices.

**STOCKING 9 COLOR CHOICES**



17893 212th Street • Bloomfield, IA 52537  
 641-722-3605 • Mon.-Fri. 7 AM to 5 PM